PUGET SOUND MARINA & FUEL DOCK GUIDE 2020

Complied by Northwest Yachting Editorial Staff

We of *Northwest Yachting* are pleased to offer the 2020 iteration of our annual *Puget Sound Marina and Fuel Dock Guide*. This helpful resource provides the vital pieces of information for almost every marina and fuel dock in the Puget Sound region of Washington that isn't a closely guarded secret. Here you'll find contact info, GPS coordinates, amenity data such as Wi-Fi availability and shore power options, and so much more. All this info is overlaid on a map for easy geographic reference. As always, our guides with maps are meant to be supplements to, not replacements of, official print and digital charts and navigation tools.

One nifty feature of our guides is that a high-resolution PDFs of the guides can be downloaded for free off our website, nwyachting.com. Not only is this an easy way to access this information if you couldn't grab a print copy, but it makes sharing with friends as easy as sending an email. What's more, the downloaded PDF can take to the high seas with you, no Wi-Fi access required.

Have at it and let those boating aspirations run wild. If you're a marina manager who wants to add more information or correct something, please send a note to editorial@nwyachting.com. This guide is a living, dynamic document and is only as good as the intel we seek and receive. Cheers!

Services Guide

- Restrooms
- Showers
- Liveaboards
- No Liveaboards
- Potable Water
- Clean Marina
- Trash Removal
- Wi-Fi
- Diesel
- Gas
- Food
- Pumpout
- Haulout
- Power

1 Boston Harbor Marina

N 47°8'23.858 | W 122°54'18.973

312 73rd Ave. NE, Olympia, WA 98506
P: (360) 357-5670; F: (360) 352-2816
office@bostonharbormarina.com

149 open slips, 18' to 34' in length. Parking, marine parts and supplies, boat ramp, gift shop, and limited grocery store are on location as well as a snack shack. Stop by for some draft beers! Visitor moorage located on the north and west sides of the marina. Lube oils available. VHF: 16

2 Narrows Marina

N 47°14'34.611 | W 122°33'28.465

9007 S 19th St., Suit 100, Tacoma, WA 98466
www.narrowsmarina.com
P: (253) 564-3032; F: (253) 564-3475
nmbt@narrowsmarina.com

Covered slips from 26' to 32' and uncovered from 26' to 50'. Boathouses, boat lockers, dry warehouse boat storage, winter storage, boat ramp and transient guest moorage available. Narrows Brewing Co. with waterfront tasting room and Boathouse 19 Bar & Grill open seven days a week. Free guest dock for brewery and restaurant patrons up to three hours. Boat launches available and self-service slings for tenants only. New Waterfront Venue open July 2020.

3 West Bay Marina

N 47°3'52.106 | W 122°54'59.57

2100 West Bay Dr., Olympia, WA 98502
P: (360) 943-2022
Westbaymarina@hotmail.com

380 open and covered slips, 20' to 75' long. Laundry, locked docks, cable. Tugboat Annie's Restaurant, Viewpoint conference room.

4 Martin Marina

N 47°2'52.11 | W 122°54'13.831

411 Columbia St. NW, Olympia, WA 98502
P: (360) 357-5433
olympiamarina@yahoo.com

83 uncovered slips 24' to 60' in length. Shopping within walking distance of marina, monthly moorage only.

5 Fiddlehead Marina Olympia

N 47°2'57.94 | W 122°54'14.364

611 Columbia St. NW, Olympia, WA 98501
www.fiddleheadmarina.com
P: (360) 352-0528
fiddleheadmarina@gmail.com

78 open slips 24' to 45' long. Small waiting list, but some moorage is available depending on length of boat. No transient moorage. Parking next door.

6 Percival Landing

N 47°2'48.59 | W 122°54'13.859

217 Thurston Ave. NW, Olympia, WA 98501
www.olympiawa.gov/percival
P: (360) 753-8380
olympiaparks@ci.olympia.wa.us

Two docks. "D" dock has 7 slips, no power and one water spigot to share. "E" dock has 24 slips, power year-round and water, except no water winter months between November 1st - March 1st. Both docks for vessels up to 50'. Moorage is on a first-come-first-served basis.

7 Swantown Marina

N 47°3'21.44 | W 122°53'54.703

1022 Marine Dr. NE, Olympia, WA 98501
www.portolympia.com
P: (360) 528-8049; F: (360) 528-8049
marina@portolympia.com

656 uncovered slips 20' to 92' in length. Vessel overhang is not permissible. Laundry, engine oil dump, double-lane concrete launch ramp, security gates, and dry storage. Guest moorage of 70+ slips. Additional guest moorage available at the Port Plaza on the west side of the Port Peninsula. Additional amenities include: Haulout with 82-ton Travelift, Canoe/Kayak storage, Walking trail, event space. VHF: 65A

8 Zittel's Marina

N 47°2'48.59 | W 122°54'13.859

9144 Gallea St. NE, Olympia, WA 98516
www.zittelsmarina.com
P: (360) 459-1950; F: (360) 459-8984
kzittel@comcast.net

200 uncovered and covered slips 20' to 40' long with some larger. Parking, full-service yard, ramp and sling launch, marine supplies, convenience store with snacks, and boat rentals offered. Fuel dock is located on the east side of Johnson Point, a mile south of the Johnson Point light marker. Closed Sundays and Wednesdays in winter.

9 Oakland Bay Marina

N 47°12'51.326 | W 123°5'4.502

701 E Pine St., Shelton, WA 98584
www.portofshelton.com
P: (360) 426-6435

109 moorage slips, public access, boat launch, and guest moorage available. Portable toilet only. Approximately 100' of dock.

10 Fair Harbor Marina

N 47°20'15.572 | W 122°49'57.201

5050 Grapeview Loop Rd.,
Grapeview, WA 98546
P: (360) 426-4028
info@fairharbormarina.com

Open Moorage , Permanent Moorage, Summer rates April -October, Covered Moorage (30' & 50'). Event Area, Country Store, Kayak & Paddle Board Rentals, Wedding Venue. Coming soon : Dry Cabins, Play Area, BBQ Area.

11 Longbranch Marina

N 47°12'32.251 | W 122°45'23.814

PO Box 111, Lakebay, WA 98349
www.licweb.org
P: (253) 884-5137
dockmaster@licweb.org

Dockmaster Katie Harrison. Gated 42 permanent slips, Longbranch residents given priority. Overnight/transient moorage available on a first-come, first-served basis. Portable toilets in the summer, ice, BBQ, and covered area for group gatherings available. Recently upgraded electrical system in marina.

12 Lakebay Marina-Resort

N 47°15'28.42 | W 122°45'21.59

15 Lorenz Rd., Lakebay, WA 98349
P: (253) 884-3350

Monthly and guest moorage. RV camp, cabin rentals, boat launch, kayak and paddleboard rentals, store and café, and ethanol-free gas with Soltron available. A 5,000 square-foot building at the marina is perfect for boater rendezvous, weddings, or meetings. Ten-minute bike ride to beautiful freshwater Bay Lake and Penrose Park. Live music Thursday through Saturday nights. Open all winter.

13 Arabella's Landing

N 47°20'0.261 | W 122°34'59.782

3323 Harborview Dr., Gig Harbor, WA 98332
www.arabellaslanding.com
P: (253) 851-1793
info@arabellaslanding.com

Accommodates vessels up to 160' in slips. Wheelchair accessible.

14 Gig Harbor Marina & Boat Yard

N 47°19'48.554 | W 122°34'49.36

3117 Harborview Dr., Gig Harbor, WA 98335
www.gigharbormarina.com
P: (253) 858-3535
service@gigharbormarina.com

82 uncovered and 24 covered slips from 18' to 45' in length. VHF: 69.

15 Peninsula Yacht Basin

N 47°19'48.554 | W 122°34'49.36

8913 N Harborview Dr.,
Gig Harbor, WA 98332
www.peninsulayachtbasin.com
P: (253) 858-2250

75 open and 25 covered slips, 30' to 80' in length. Permanent moorage only. VHF: 16 during the summer/busy times only.

PUGET SOUND

MARINA & FUEL DOCK GUIDE 2020

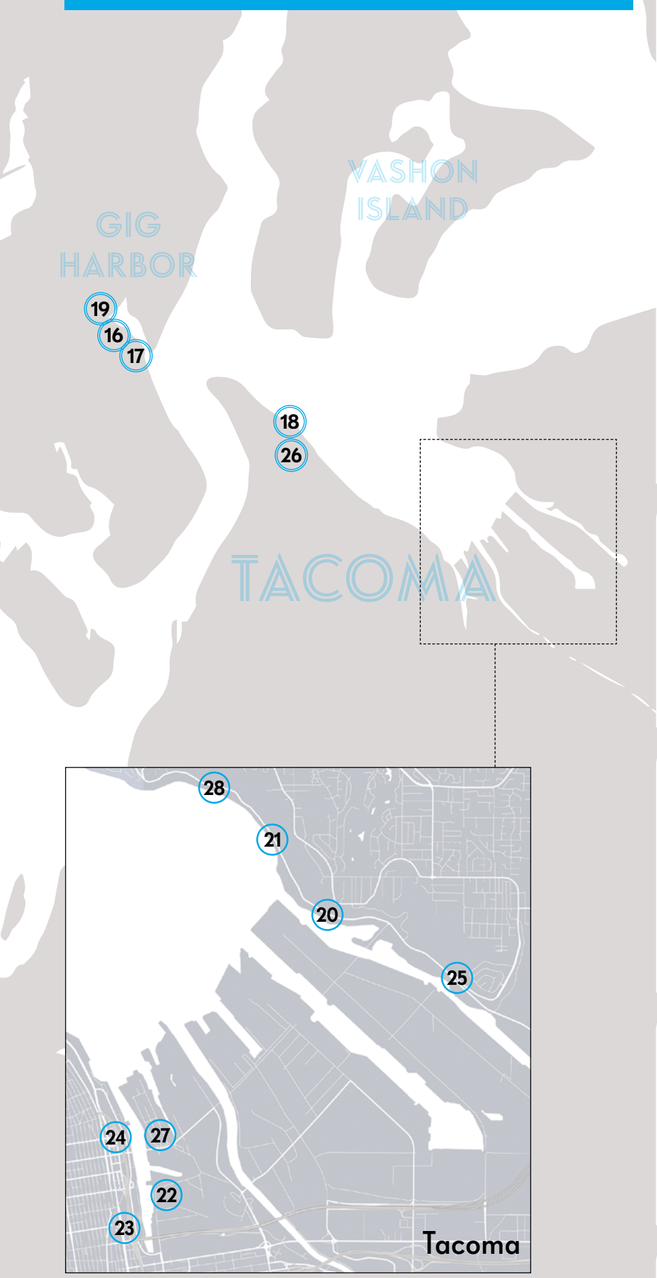

16 Murphy's Landing

N 47°20'11.778 | W 122°35'26.519

3901 Harborview Dr.,
Gig Harbor, WA 98332
P: (253) 851-3093

85 open condo slips, 32' to 60' in length. Walking distance to retail shops and services.

17 Pleasurecraft Marina

N 47°19'52.385 | W 122°34'55.265

3215 Harborview Dr.,
Gig Harbor, WA 98335
P: (253) 858-2350

54 covered slips 30' to 45' long. Seven uncovered slips 45' to 60'. Seven house-boats for rent.

18 Breakwater Marina

N 47°18'14.886 | W 122°30'43.444

5603 N Waterfront Dr., Tacoma, WA 98407
www.breakwatermarina.com
P: (253) 752-6663
info@breakwatermarina.com
service@breakwatermarina.com

165 open slips 20' to 55' long, one side tie-up space for boats up to 100'. Guest moorage available. Full-service boat repair, yacht brokerage, and marine parts and supplies available.

29

19 West Shore Marina

N 47°20'7.796 | W 122°35'22.14

3815 N Harborview Dr., Gig Harbor, WA 98332
P: (253) 851-1793

Slips up to 66' in length. No transient moorage.

20 Chinook Landing Marina

N 47°18'14.886 | W 122°30'43.44

3702 Marine View Dr. # 200, Tacoma, WA 98422
P: (253) 627-7676

213 open and covered slips, 30' to 50' plus some end-tie moorage for larger boats. Slips pre-wired for cable. VHF: 79

21 Marina at Brown's Point

N 47°17'44.43 | W 122°25'0.663

5410 Marine View Dr. #2, Tacoma, WA 98422
www.marinaatbrownspoint.com
P: (253) 272-2827
manager@MarinaAtBrownsPoint.com

140 slips 28' to 70' in length. Cable TV and phone connections to all slips operational.

22 Delin Dock's Marina

N 47°14'55.488 | W 122°25'51.543

1616 East D St., Tacoma, WA 98421
www.delindocksmarina.com
P: (253) 572-2524
info@delindocksmarina.com

147 uncovered slips, call for rates.

23 Dock Street Marina

N 47°14'43.034 | W 122°25'59.13

1817 Dock St., Tacoma, WA 98402
www.dockstreetmarina.com
P: (253) 250-1906
info@dockstreetmarina.com

57 permanent slips and 20 guest slips, 50' to 60' long. Can accommodate private pleasure yachts up to 120'. Slip-side cable TV. Within walking distance to restaurants, clubs, muse-ums, and free Tacoma Light Rail.

24 Foss Harbor Marina

N 47° 15' 24.79" | W 122° 26' 6.33"

821 Dock St., Tacoma, WA 98402
www.fossharbor.com
P: (253) 272-4404
info@fossharbor.com

416 slips, open and end-tie moorings from 26' to 95' long. Covered moorings up to 36'. Valv-Tect diesel and ethanol-free unleaded. Tenant lounge with cable TV. Walking dis-tance to downtown Tacoma. VHF: 71

25 Hylebos Marina

N 47°16'15.913 | W 122°22'26.095

1940 Marine View Dr., Tacoma, WA 98422
www.hylebosmarina.com
P: (253) 272-6623

170 uncovered slips, 30' to 80' in length. 35-ton and 75-ton travel lift. Repair ser-vices, bottom painting, and mast stepping in the boatyard.

26 Point Defiance Boathouse

N 47°18'26.614 | W 122°31'2.611

5912 N Waterfront Dr., Tacoma, WA 98407
P: (253) 591-5325

Dry storage available for boats up to 17'. Guest moorage, three-day maximum stay. Lube oils available.

27 Tacoma Fuel Dock

N 47°15'20.197 | W 122°25'55.797

820 East D St., Tacoma, WA 98421
www.cbmsi.com
P: (253) 383-0851

Fuel dock open year round, except Thanks-giving, Christmas Day, and New Year's Day. Delo lubricants available.

28 Tyee Marina

N 47°17'46.384 | W 122°25'1.21

5618 Marine View Dr., Tacoma, WA 98422
www.tyeemarina.com
P: (253) 383-5321
tyeemarina@gmail.com

Pleasure craft marina with over 500 uncov-ered slips from 22' to 60' in length, and over 50 covered slips from 26' to 52' long.

29 Des Moines City Marina

N 47°24'5.153 | W 122°19'45.351

22307 Dock Ave., Des Moines, WA 98198
www.desmoinesmarina.com
P: (206) 824-5700
marinainfo@desmoineswa.gov

Uncovered and covered slips, 20' to 56' in length. Monthly and guest moor-age available. Outdoor BBQ and indoor pavilion to accommodate yacht clubs. Propane and oil products available.

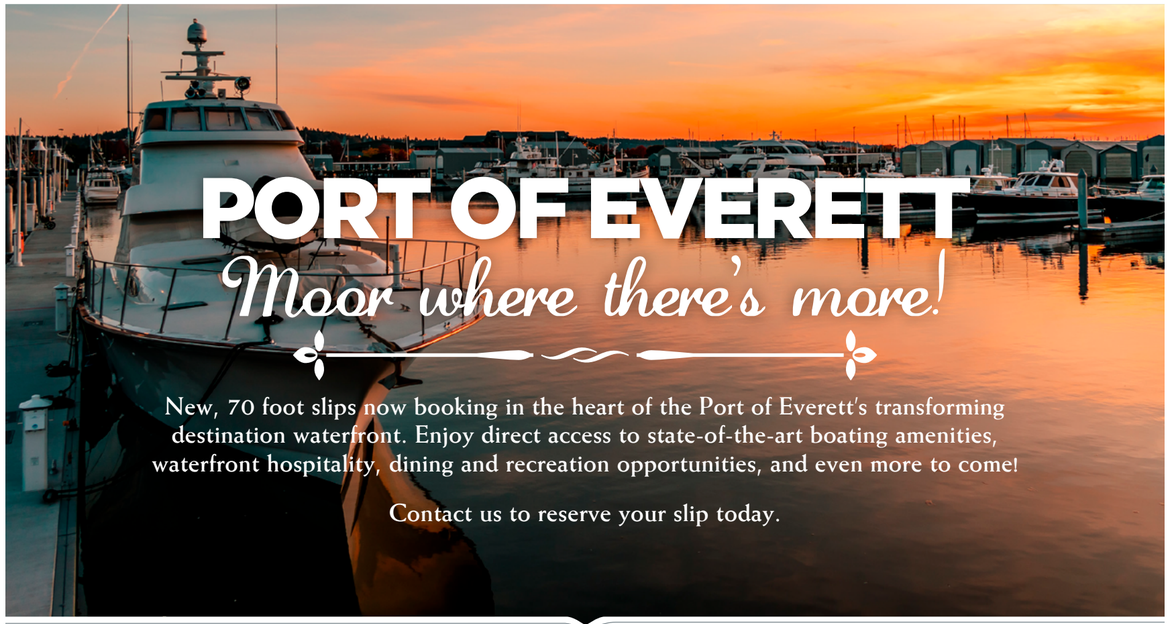

PUGET SOUND

MARINA & FUEL DOCK GUIDE 2020

Services Guide

- Restrooms
- Showers
- Liveaboards
- No Liveaboards
- Wi-Fi
- Pumpout
- Haulout
- Gas
- Diesel
- Food
- Potable Water
- Clean Marina
- Garbage Removal
- Power

30 Harbor Island Marina

N 47°34'10.919 | W 122°20'53.86

1001 SW Klickitat Way #101, Seattle, WA 98134
www.portseattle.org
P: (206) 787-3006
him@portseattle.org

77 open slips from 24' to 50' in length, can be reserved monthly. Call for availability. Free parking offered for customers.

31 South Park Marina

N 47°31'36.732 | W 122°18'44.307

8604 Dallas Ave. S, Seattle, WA 98108
www.southparkmarina.com
P: (206) 762-3880
southparkmarina@hotmail.com

110 open slips, 20' to 50' in length. Waiting list for boats over 40', limited vacancies. Laundry and parking available.

32 Affinity Marina

N 47°38'52.232 | W 122°20'30.005

1327 N Northlake Way, Seattle, WA 98103
www.affinitymarina.com
P: (206) 304-1477
info@affinitymarina.com

14 covered slips to 42', 16 uncovered from 20' to 80' in length. Family-owned and operated.

33 Lake Union Waterworks Marina

N 47°38'53.708 | W 122°20'38.504

1101 NE Northlake Way, Seattle, WA 98105
www.lakeunionwaterworksmarina.com
P: (206) 324-1477
info@lakeunionwaterworksmarina.com

22 covered slips up to 30' long, 39 uncovered slips from 18' to 36' in length.

34 Northlake Marina

N 47°38'54.383 | W 122°20'45.823

929 N Northlake Way, Seattle, WA 98103
www.northlakemarineworks.com
P: (206) 633-2114

60 uncovered slips, 28' to 40' long. One 85' slip and one 65' slip available. Repairs, outfitting, rigging, and maintenance services available. No short-term moorage.

35 Tillicum Marina

N 47°38'52.039 | W 122°20'29.54

1331 N Northlake Way, Seattle, WA 98103
www.tillicummarina.com
P: (206) 633-5454
info@tillicummarina.com

28 open and covered slips, 30' to 40' in length. Convenience store within walking distance.

36 Fremont Boat Co.

N 47°38'54.071 | W 122°20'41.704

1059 N Northlake Way, Seattle, WA 98103
P: (206) 632-0152
margie@fremontboat.us

100 open slips from 15' to 75' in length. Tugboat service available; boatyard, laundry, stores and restaurants nearby.

37 Gasworks Park Marina

N 47°38'44.271 | W 122°20'3.671

2143 N Northlake Way, Seattle, WA 98103
www.parks.state.wa.us/1008/Gas-Works-Park-Marina
P: (206) 684-4075 (for Gasworks Park)

Private marina with stationary pumpout open to the public. Open 24 hours a day, seven days a week, year-round. Rental vacancies posted on bulletin board at marina office. Rates at slip owners' discretion.

38 The Seattle Marina

N 47°39'1.197 | W 122°19'49.86

2401 N Northlake Way, Seattle, WA 98103
www.theseattlemarina.com
P: (206) 632-9427
frank@theseattlemarina.com

145 uncovered and covered slips. Marine store and service and repairs nearby. Limited parking.

39 Dunato's Marine Services

N 47°39'0.049 | W 122°19'51.683

2309 N Northlake Way, Seattle, WA 98103
www.dunato.com
P: (206) 547-7852

Storage onsite, accommodates vessels from 40' to 120' long.

40 Boat Street Marina

N 47°39'10.944 | W 122°19'3.194

1101 NE Boat St., Seattle, WA 98105
P: (206) 634-2050
boatstreetmarina@hotmail.com

Boat Street Marina is located midway between the Montlake Bridge and the University Bridge on the north shore of Portage Bay. The 90-slip marina is available for long-term moorage and has no transient moorage. Kayak and SUP rentals available on-site as well as kayak and SUP storage lockers ($50 per month).

41 AGC Marina

N 47°37'47.973 | W 122°20'23.021

1200 Westlake Ave. N #301,
Seattle, WA, 98109
www.agcproperties.com
P: (206) 284-0061
marina@agcwa.com

85 uncovered slips.

42 Boatworld Marina

N 47°38'27.227 | W 122°20'30.967

2144 Westlake Ave. N, Seattle, WA 98109
www.boatworldmarinas.com
P: (206) 284-4420

Uncovered and covered slips from 20' to 90' in length. Rates specific to size, location, and view. Grocery store, laundry, kayak storage, and storage lockers available.

43 Chinook Lake Union Boat Moorage

N 47°38'33.619 | W 122°19'45.882

2525 Fairview Ave. E, Seattle, WA 98102
www.chinook-boat-moorage.com
P: (206) 323-2344

Eight uncovered and 57 covered slips, from 30' to 34' in length. Wine store nearby, as well as easy access to freeways and Lake Washington. Offers long-term moorage only, no transient or guest moorage.

44 Thunderbird Marina

N 47°38'55.32 | W 122°19'30.439

2925 Fairview Ave. E., Seattle, WA 98102
www.thunderbirdmarina.com
P: (206) 849-1909
info@thunderbirdmarina.com

No guest, daily, or transient moorage. 25 covered slips for vessels up to 36' LOA, one 50' Boathouse/slip, and 34 uncovered slips for vessels 30' to 70' LOA.

45 Morrison's North Star Marine

N 47°38'41.95 | W 122°20'42.899

2732 Westlake Ave. N, Seattle, WA 98109
www.morrisonsfueldock.com
P: (206) 284-6600
info@morrisonsfueldock.com

Chevron oil products, groceries, and oil changes available.

46 Marina Mart Moorings

N 47°37'59.798 | W 122°20'23.33

1232-1530 Westlake Ave. N, Seattle, WA 98109
www.marinamart.com
P: (206) 447-5575
bhartley@rpapm.com

200 uncovered and covered slips, 15' to 94' in length. Sprinklered docks, locked gates, lighted walkways, and storage lockers available. Wi-Fi available early 2019.

47 Commercial Marine

N 47°38'36.65 | W 122°20'36.002

2540 Westlake Ave. N # D, Seattle, WA 98109
P: (206) 352-2241
commercialmarine@outlook.com

80 open slips from 20' to 50' long.

48 Diamond Marina

N 47°38'40.552 | W 122°20'43.43

2710–2732 Westlake Ave. N,
Seattle, WA 98109
www.boatworldmarinas.com
P: (206) 284-4420

113 covered and uncovered slips, from 20' to 65' in length. Kayak and trailer storage. Fuel dock for pumpouts and oil changes.

49 Julie's Landing

N 47°38'17.778 | W 122°20'24.165

1900–2000 Westlake Ave. N,
Seattle, WA 98109
www.boatworldmarinas.com
P: (206) 284-4420
info@boatworldmarinas.com

30 covered and uncovered slips from 20' to 100'. Call for rates. Laundry available onsite. Two minutes to downtown.

50 Swiftsure Marina

N 47°38'18.582 | W 122°20'25.401

2450 Westlake Ave. N,
Seattle, WA 98109
www.boatworldmarinas.com
P: (206) 284-4420
info@boatworldmarinas.com

14 uncovered slips, 24' to 50' long. Specialty stores nearby.

51 Westlake Marina

N 47°38'13.571 | W 122°20'19.53

1900 Westlake Ave. N, Seattle, WA 98109
www.boatworldmarinas.com
P: (206) 284-4420

70 covered and uncovered slips, 20' to 65' long.

52 University Marina

N 47°39'11.733 | W 122°19'4.374

1005 NE Boat St., Seattle, WA 98109
www.boatworldmarinas.com
P: (206) 284-4420

26 covered and uncovered slips, 20' to 60' in length. Restrooms and parking available. Repairs, and specialty stores nearby. On a bus line, two minutes to downtown Seattle.

53 Nautical Landing

N 47°38'34.818 | W 122°20'34.018

2500 Westlake Ave. N,
Seattle, WA 98109
www.nautical-landing.com
P: (206) 464-4614

4,900 linear feet of moorage, accommodates vessels 55' to 320' in length. Guest moorage for vessels 70' and up. Limited pumpout facilities.

54 1001 Fairview Marina

N 47°37'43.573 | W 122°19'54.259

1001 Fairview Ave. N, Seattle, WA 98109
P: (206) 304-1477
info@affinityventuresnw.com

72 open slips from 25' to 200' long. Wired for cable, power from 20A-200A, restaurants and brokerages on-site with full-service boatyard nearby and shops adjacent.

55 Fairview Marina

N 47°37'50.967 | W 122°19'47.476

1109 & 1151 Fairview Ave. N,
Seattle, WA 98109
P: (888) 673-1118
seattleboatslips@hotmail.com

160 open slips from 20' to 100' long. Full-service boatyard next door and parking available. Long-term moorage only, no transient moorage.

56 Elliott Bay Marina

N 47°37'49.168 | W 122°23'29.284

2601 W Marina Pl., Seattle, WA 98199
www.elliottbaymarina.co
P: (206) 285-4817
info@elliottbaymarina.net

1,200 uncovered slips, pre-wired for cable. Guest moorage available for boats up to 300'. Free kayaks, paddleboards, and bicycles available for use. Two restaurants on-site. VHF: 78A

57 Bell Harbor Marina

N 47°36'37.984 | W 122°20'54.919

2203 Alaskan Way, Seattle, WA 98121
www.portseattle.org
P: (206) 787-3952
riley.s@portseattle.org

Seattle's only downtown recreational marina. Walking distance to iconic Seattle restaurants and hotels, Pike Place Market, the Space Needle, Seattle Aquarium and more. Guest moorage available year-round for up to 70 boats of all sizes up to 150'. VHF: 66A

58 Leschi North Moorage

N 47°36'14.234 | W 122°17'2.616

324 Lake Washington Blvd., Seattle, WA 98112
leschiandlakewood.com
P: (206) 787-3952

140 slips from 20' to 60' long. Parking, locked docks.

59 Leschi Yacht Basin

N 47°36'10.354 | W 122°17'5.431

202 Lake Washington Blvd. S, Seattle, WA 98122
www.leschi-lakecenter.com
P: (206) 328-6777

108 open and covered slips 26' long, uncovered 20' to 40' long. Secured docks with grocery store nearby.

60 Kirkland Homeport Marina

N 47°40'27.162 | W 122°12'24.187

135 Lake St. S, Kirkland, WA 98033
www.kirklandhomeportmarina.com
P: (425) 827-4849
info@pmfinvestments.com

Located in the heart of downtown Kirkland with 91 uncovered slips, 28' to 65' long, with some larger available. Power for boats 50' and over. Secured access, lockers, and parking available.

61 Yarrow Bay Marina

N 47°39'14.969 | W 122°12'21.139

5207 Lake Washington Blvd. NE, Kirkland, WA 98033
www.yarrowbaymarina.com
P: (425) 822-6066; F: (425) 822-7405

On the east shore of Yarrow Bay (northeast of SR 520 bridge) with 110 uncovered and covered slips up to 50' long. Parking, marine accessories store, and runabout/ski boat rentals available.

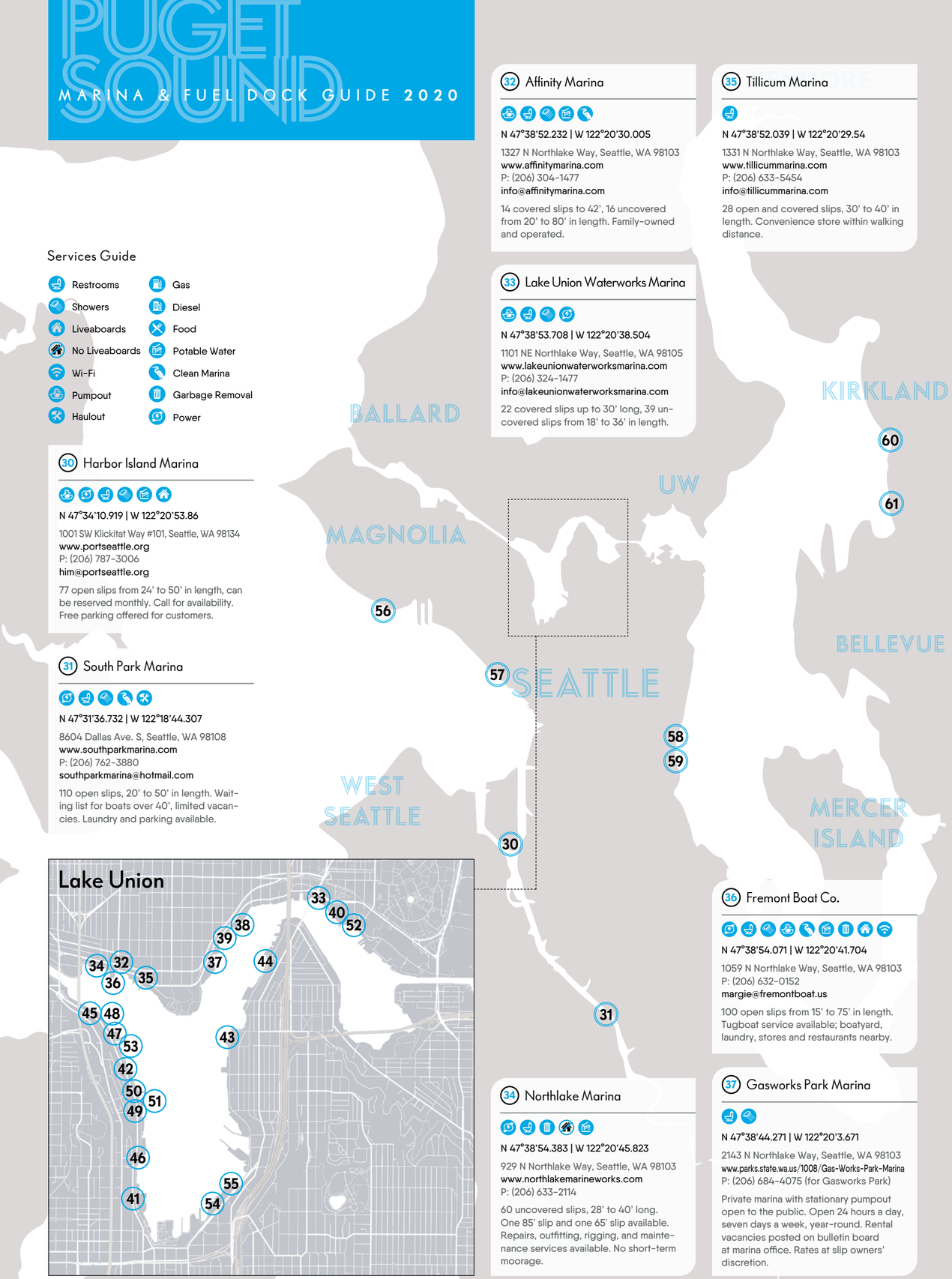

PUGET SOUND

MARINA & FUEL DOCK GUIDE 2020

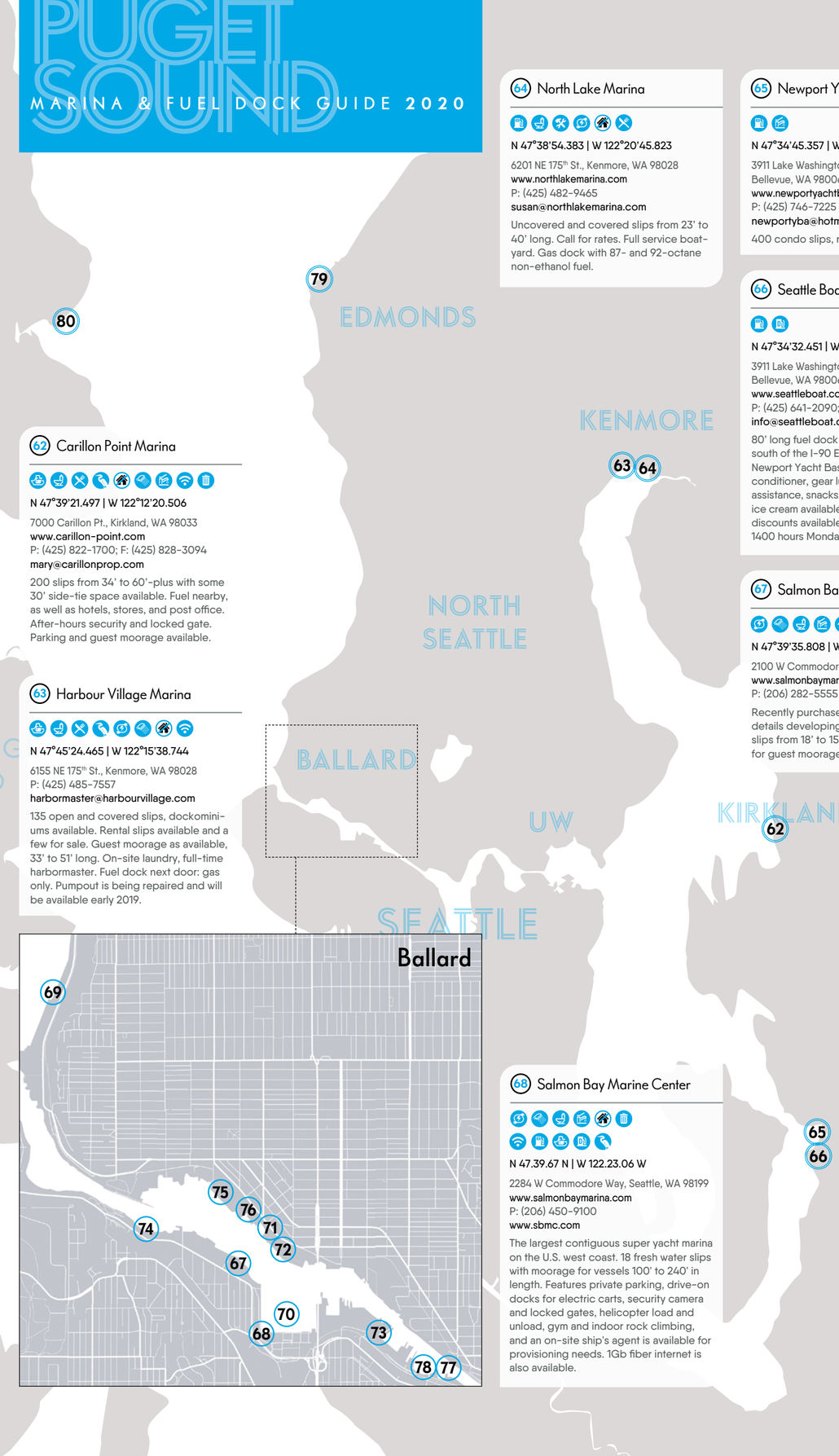

62 Carillon Point Marina

N 47°39'21.497 | W 122°12'20.506

7000 Carillon Pt., Kirkland, WA 98033
www.carillon-point.com
P: (425) 822-1700; F: (425) 828-3094
mary@carillonprop.com

200 slips from 34' to 60'-plus with some 30' side-tie space available. Fuel nearby, as well as hotels, stores, and post office. After-hours security and locked gate. Parking and guest moorage available.

63 Harbour Village Marina

N 47°45'24.465 | W 122°15'38.744

6155 NE 175th St., Kenmore, WA 98028
P: (425) 485-7557
harbormaster@harbourvillage.com

135 open and covered slips, dockominiums available. Rental slips available and a few for sale. Guest moorage as available, 33' to 51' long. On-site laundry, full-time harbormaster. Fuel dock next door: gas only. Pumpout is being repaired and will be available early 2019.

64 North Lake Marina

N 47°38'54.383 | W 122°20'45.823

6201 NE 175th St., Kenmore, WA 98028
www.northlakemarina.com
P: (425) 482-9465
susan@northlakemarina.com

Uncovered and covered slips from 23' to 40' long. Call for rates. Full service boatyard. Gas dock with 87- and 92-octane non-ethanol fuel.

65 Newport Yacht Basin

N 47°34'45.357 | W 122°11'49.441

3911 Lake Washington Blvd. SE,
Bellevue, WA 98006
www.newportyachtbasin.com
P: (425) 746-7225
newportyba@hotmail.com

400 condo slips, rentals available.

66 Seattle Boat Company

N 47°34'32.451 | W 122°11'25.57

3911 Lake Washington Blvd. SE,
Bellevue, WA 98006
www.seattleboat.com
P: (425) 641-2090; F: (425) 641-8579
info@seattleboat.com

80' long fuel dock at the shoreline just south of the I-90 East Channel Bridge at Newport Yacht Basin in Bellevue. Oil, fuel conditioner, gear lube, and more. Tie-up assistance, snacks, ice, beverages, and ice cream available. Diesel Happy Hour discounts available from 0800 hours to 1400 hours Monday through Thursday.

67 Salmon Bay Marina

N 47°39'35.808 | W 122°23'4.674

2100 W Commodore Way, Seattle, WA 98199
www.salmonbaymarina.com
P: (206) 282-5555

Recently purchased by the Port of Seattle, details developing. 168 open and covered slips from 18' to 150' long. Sixty-foot dock for guest moorage.

68 Salmon Bay Marine Center

N 47.39.67 N | W 122.23.06 W

2284 W Commodore Way, Seattle, WA 98199
www.salmonbaymarina.com
P: (206) 450-9100
www.sbmc.com

The largest contiguous super yacht marina on the U.S. west coast. 18 fresh water slips with moorage for vessels 100' to 240' in length. Features private parking, drive-on docks for electric carts, security camera and locked gates, helicopter load and unload, gym and indoor rock climbing, and an on-site ship's agent is available for provisioning needs. 1Gb fiber internet is also available.

69 Shilshole Bay Marina

N 47°40'57.351 | W 122°24'25.467

7001 Seaview Ave. NW #100, Seattle, WA 98117
www.portseattle.org
P: (206) 787-3006
sbm@portseattle.org

Year-round wet and dry moorage offered. Guest moorage available. All-new docks, new hoists, and public access dock. Waste oil dump, fishing pier, and public park/beach/dog park nearby. VHF: 17.

70 Fishermen's Terminal

N 47°39'19.637 | W 122°22'48.761

3919 18th Ave. W, Seattle, WA 98119
www.portseattle.org
P: (206) 787-3395
ft@portseattle.com

Freshwater recreational guest and monthly moorage offered. Call for availability and see website for current rates. Slips for vessels 20' to 60' in length. Linear dockage for vessels up to 200'. VHF: 17.

71 Covich-Williams Co., Inc.

N 47°39'52.877 | W 122°22'54.31

4800 20th Ave. NW, Seattle, WA 98107
www.covichwilliams.com
P: (206) 784-0171
mason@covichwilliams.com

Quantity discounts offered for gas and diesel purchases. Kerosene available.

72 Ballard Mill Marina

N 47°39'46.288 | W 122°22'52.581

4733 Shilshole Ave. NW, Seattle, WA 98107
www.ballardmillmarina.com
P: (206) 789-4777
ballardmillmarina@gmail.com

Slips from 28' to 50'. Pre-wired for phone and cable. Private haul-out services available next door.

73 Nickerson Marina

N 47°39'20.466 | W 122°22'11.395

1080 W Ewing Pl., Seattle, WA 98119
www.thenickersonmarina.com
P: (206) 285-0477
jason@thenickersonmarina.com

21 uncovered slips, and 54 covered 20' to 62'. Laundry, marine stores, and services nearby. Redden Marina Supply and Pat's Marine Engines is on the property.

74 Lockhaven Marina

N 47°39'48.113 | W 122°23'44.91

3030 W Commodore Way, Seattle, WA 98199
www.lockhavenmarina.com
P: (206) 283-6260
brian@lockhavenmarina.com

85 uncovered slips from 20' to 60' long, and 50 covered slips from 25' to 50' long. Off-street parking and walk-in storage available.

75 Stimson Marina

N 47°39'58.961 | W 122°23'15.534

5265 Shilshole Ave. NW,
Seattle, WA 98107
www.stimsonmarina.com
P: (206) 784-1000
inquiry@stimsonmarina.com

250 uncovered and covered slips from 25' to 50', with sprinklered, covered docks. Laundry available. Parking and storage lockers also available. Secured access to docks (card key) and night-time security.

76 Sagstad Marina

N 47°39'51.654 | W 122°22'57.255

5109 Shilshole Ave. NW,
Seattle, WA 98107
P: (206) 784-6500

56 covered and 14 uncovered slips offered. Parking and full service boatyard is adjacent. Walking distance to stores.

77 Canal Marina

N 47°39'9.203 | W 122°21'47.123

360 W Ewing St., Seattle, WA 98119
P: (206) 282-6767

86 open and covered slips offered. Currently full, waiting list available. Call for information.

78 Ewing Street Moorings

N 47°39'10.841 | W 122°21'54.618

624 W Ewing St # A, Seattle, WA 98119
www.ewingstreet.com
P: (206) 283-1075

60 uncovered slips from 25' to 60' in length.

79 Port of Edmonds

N 47°48'30.664 | W 122°23'22.442

336 Admiral Way, Edmonds, WA 98020
www.portofedmonds.org
P: (425) 775-4588; F: (425) 670-0583

662 slips. Parking, locked gates, 50-ton Travelift, public sling launches, large do-it-yourself boatyard, dry storage, repair facilities, and stores nearby. Guest moorage. Fuel dock is inside the breakwater to the south; 100' of fueling space. VHF: 69.

80 Port of Kingston

N 47°47'45.959 | W 122°29'47.36

25864 Washington Blvd., Kingston, WA 98346
www.portofkingston.org
P: (360) 297-3545; F: (360) 297-2945

260 uncovered and covered slips, 24' to 60' long. Guest moorage with 30', 40', and 50' slips. One 86' linear tie with 50-amp hookup available. Laundry and store nearby. Fuel dock is in the marina west of the Kingston ferry landing. Passenger ferry access, clear gas, non-ethanol, and diesel. VHF: 65A.

POINT YOUR BOW TOWARDS 2020

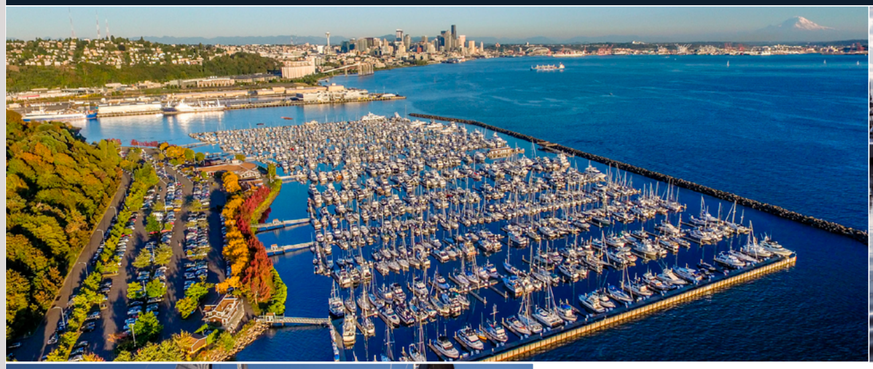

Start the reservation process for your 2020 dock space now!

Visit our booth (E615) at the Seattle Boat Show to learn about securing moorage for the upcoming season!

Not attending the Seattle Boat Show?
Visit us online at elliottbaymarina.net/2020

ELLIOTT BAY MARINA

2601 West Marina Place | Seattle, WA 98199 | 206.285.4817 | www.elliottbaymarina.net

PUGET SOUND

MARINA & FUEL DOCK GUIDE 2020

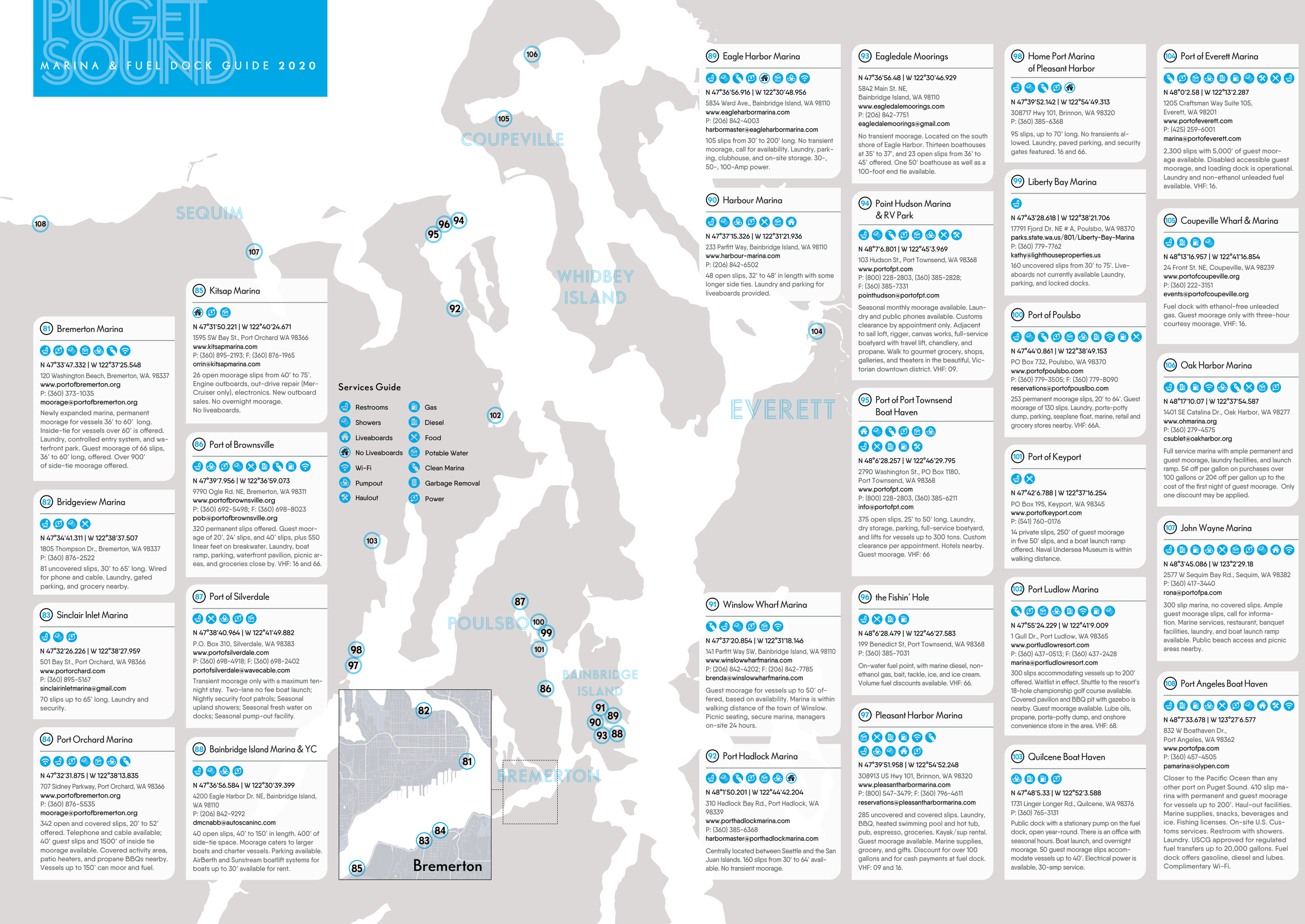

Services Guide

- Restrooms
- Showers
- Liveaboards
- No Liveaboards
- Wi-Fi
- Pumpout
- Haulout
- Gas
- Diesel
- Food
- Potable Water
- Clean Marina
- Garbage Removal
- Power

81 Bremerton Marina

N 47°33'47.332 | W 122°37'25.548

120 Washington Beach, Bremerton, WA. 98337
www.portofbremerton.org
P: (360) 373-1035
moorage@portofbremerton.org

Newly expanded marina, permanent moorage for vessels 36' to 60' long. Inside-tie for vessels over 60' is offered. Laundry, controlled entry system, and waterfront park. Guest moorage of 66 slips, 36' to 60' long, offered. Over 900' of side-tie moorage offered.

82 Bridgeview Marina

N 47°34'41.311 | W 122°38'37.507

1805 Thompson Dr., Bremerton, WA 98337
P: (360) 876-2522

81 uncovered slips, 30' to 65' long. Wired for phone and cable. Laundry, gated parking, and grocery nearby.

83 Sinclair Inlet Marina

N 47°32'26.226 | W 122°38'27.959

501 Bay St., Port Orchard, WA 98366
www.portorchard.com
P: (360) 895-5167
sinclairinletmarina@gmail.com

70 slips up to 65' long. Laundry and security.

84 Port Orchard Marina

N 47°32'31.875 | W 122°38'13.835

707 Sidney Parkway, Port Orchard, WA 98366
www.portofbremerton.org
P: (360) 876-5535
moorage@portofbremerton.org

342 open and covered slips, 20' to 52' offered. Telephone and cable available; 40' guest slips and 1500' of inside tie moorage available. Covered activity area, patio heaters, and propane BBQs nearby. Vessels up to 150' can moor and fuel.

85 Kitsap Marina

N 47°31'50.221 | W 122°40'24.671

1595 SW Bay St., Port Orchard WA 98366
www.kitsapmarina.com
P: (360) 895-2193; F: (360) 876-1965
orrin@kitsapmarina.com

26 open moorage slips from 40' to 75'. Engine outboards, out-drive repair (MerCruiser only), electronics. New outboard sales. No overnight moorage. No liveaboards.

86 Port of Brownsville

N 47°39'7.956 | W 122°36'59.073

9790 Ogle Rd. NE, Bremerton, WA 98311
www.portofbrownsville.org
P: (360) 692-5498; F: (360) 698-8023
pob@portofbrownsville.org

320 permanent slips offered. Guest moorage of 20', 24' slips, and 40' slips, plus 550 linear feet on breakwater. Laundry, boat ramp, parking, waterfront pavilion, picnic areas, and groceries close by. VHF: 16 and 66.

87 Port of Silverdale

N 47°38'40.964 | W 122°41'49.882

P.O. Box 310, Silverdale, WA 98383
www.portofsilverdale.com
P: (360) 698-4918; F: (360) 698-2402
portofsilverdale@wavecable.com

Transient moorage only with a maximum ten-night stay. Two-lane no fee boat launch; Nightly security foot patrols; Seasonal upland showers; Seasonal fresh water on docks; Seasonal pump-out facility.

88 Bainbridge Island Marina & YC

N 47°36'56.584 | W 122°30'39.399

4200 Eagle Harbor Dr. NE, Bainbridge Island, WA 98110
P: (206) 842-9292
dmcnabb@autoscaninc.com

40 open slips, 40' to 150' in length. 400' of side-tie space. Moorage caters to larger boats and charter vessels. Parking available. AirBerth and Sunstream boatlift systems for boats up to 30' available for rent.

89 Eagle Harbor Marina

N 47°36'56.916 | W 122°30'48.956

5834 Ward Ave., Bainbridge Island, WA 98110
www.eagleharbormarina.com
P: (206) 842-4003
harbormaster@eagleharbormarina.com

105 slips from 30' to 200' long. No transient moorage, call for availability. Laundry, parking, clubhouse, and on-site storage. 30-, 50-, 100-Amp power.

90 Harbour Marina

N 47°37'15.326 | W 122°31'21.936

233 Parfitt Way, Bainbridge Island, WA 98110
www.harbour-marina.com
P: (206) 842-6502

48 open slips, 32' to 48' in length with some longer side ties. Laundry and parking for liveaboards provided.

91 Winslow Wharf Marina

N 47°37'20.854 | W 122°31'18.146

141 Parfitt Way SW, Bainbridge Island, WA 98110
www.winslowwharfmarina.com
P: (206) 842-4202; F: (206) 842-7785
brenda@winslowwharfmarina.com

Guest moorage for vessels up to 50' offered, based on availability. Marina is within walking distance of the town of Winslow. Picnic seating, secure marina, managers on-site 24 hours.

92 Port Hadlock Marina

N 48°1'50.201 | W 122°44'42.204

310 Hadlock Bay Rd., Port Hadlock, WA 98339
www.porthadlockmarina.com
P: (360) 385-6368
harbormaster@porthadlockmarina.com

Centrally located between Seattle and the San Juan Islands. 160 slips from 30' to 64' available. No transient moorage.

93 Eagledale Moorings

N 47°36'56.48 | W 122°30'46.929

5842 Main St. NE,
Bainbridge Island, WA 98110
www.eagledalemoorings.com
P: (206) 842-7751
eagledalemoorings@gmail.com

No transient moorage. Located on the south shore of Eagle Harbor. Thirteen boathouses at 35' to 37', and 23 open slips from 36' to 45' offered. One 50' boathouse as well as a 100-foot end tie available.

94 Point Hudson Marina & RV Park

N 48°7'6.801 | W 122°45'3.969

103 Hudson St., Port Townsend, WA 98368
www.portofpt.com
P: (800) 228-2803, (360) 385-2828;
F: (360) 385-7331
pointhudson@portofpt.com

Seasonal monthly moorage available. Laundry and public phones available. Customs clearance by appointment only. Adjacent to sail loft, rigger, canvas works, full-service boatyard with travel lift, chandlery, and propane. Walk to gourmet grocery, shops, galleries, and theaters in the beautiful, Victorian downtown district. VHF: 09.

95 Port of Port Townsend Boat Haven

N 48°6'28.257 | W 122°46'29.795

2790 Washington St., PO Box 1180,
Port Townsend, WA 98368
www.portofpt.com
P: (800) 228-2803, (360) 385-6211
info@portofpt.com

375 open slips, 25' to 50' long. Laundry, dry storage, parking, full-service boatyard, and lifts for vessels up to 300 tons. Custom clearance per appointment. Hotels nearby. Guest moorage. VHF: 66

96 the Fishin' Hole

N 48°6'28.479 | W 122°46'27.583

199 Benedict St, Port Townsend, WA 98368
P: (360) 385-7031

On-water fuel point, with marine diesel, non-ethanol gas, bait, tackle, ice, and ice cream. Volume fuel discounts available. VHF: 66.

97 Pleasant Harbor Marina

N 47°39'51.958 | W 122°54'52.248

308913 US Hwy 101, Brinnon, WA 98320
www.pleasantharbormarina.com
P: (800) 547-3479; F: (360) 796-4611
reservations@pleasantharbormarina.com

285 uncovered and covered slips. Laundry, BBQ, heated swimming pool and hot tub, pub, espresso, groceries. Kayak/sup rental. Guest moorage available. Marine supplies, grocery, and gifts. Discount for over 100 gallons and for cash payments at fuel dock. VHF: 09 and 16.

98 Home Port Marina of Pleasant Harbor

N 47°39'52.142 | W 122°54'49.313

308717 Hwy 101, Brinnon, WA 98320
P: (360) 385-6368

95 slips, up to 70' long. No transients allowed. Laundry, paved parking, and security gates featured. 16 and 66.

99 Liberty Bay Marina

N 47°43'28.618 | W 122°38'21.706

17791 Fjord Dr. NE # A, Poulsbo, WA 98370
parks.state.wa.us/801/Liberty-Bay-Marina
P: (360) 779-7762
kathy@lighthouseproperties.us

160 uncovered slips from 30' to 75'. Liveaboards not currently available Laundry, parking, and locked docks.

100 Port of Poulsbo

N 47°44'0.861 | W 122°38'49.153

PO Box 732, Poulsbo, WA 98370
www.portofpoulsbo.com
P: (360) 779-3505; F: (360) 779-8090
reservations@portofpouslbo.com

253 permanent moorage slips, 20' to 64'. Guest moorage of 130 slips. Laundry, porta-potty dump, parking, seaplane float, marine, retail and grocery stores nearby. VHF: 66A.

101 Port of Keyport

N 47°42'6.788 | W 122°37'16.254

PO Box 195, Keyport, WA 98345
www.portofkeyport.com
P: (541) 760-0176

14 private slips, 250' of guest moorage in five 50' slips, and a boat launch ramp offered. Naval Undersea Museum is within walking distance.

102 Port Ludlow Marina

N 47°55'24.229 | W 122°41'9.009

1 Gull Dr., Port Ludlow, WA 98365
www.portludlowresort.com
P: (360) 437-0513; F: (360) 437-2428
marina@portludlowresort.com

300 slips accommodating vessels up to 200' offered. Waitlist in effect. Shuttle to the resort's 18-hole championship golf course available. Covered pavilion and BBQ pit with gazebo is nearby. Guest moorage available. Lube oils, propane, porta-potty dump, and onshore convenience store in the area. VHF: 68.

103 Quilcene Boat Haven

N 47°48'5.33 | W 122°52'3.588

1731 Linger Longer Rd., Quilcene, WA 98376
P: (360) 765-3131

Public dock with a stationary pump on the fuel dock, open year-round. There is an office with seasonal hours. Boat launch, and overnight moorage. 50 guest moorage slips accommodate vessels up to 40'. Electrical power is available, 30-amp service.

104 Port of Everett Marina

N 48°0'2.58 | W 122°13'2.287

1205 Craftsman Way Suite 105,
Everett, WA 98201
www.portofeverett.com
P: (425) 259-6001
marina@portofeverett.com

2,300 slips with 5,000' of guest moorage available. Disabled accessible guest moorage, and loading dock is operational. Laundry and non-ethanol unleaded fuel available. VHF: 16.

105 Coupeville Wharf & Marina

N 48°13'16.957 | W 122°41'16.854

24 Front St. NE, Coupeville, WA 98239
www.portofcoupeville.org
P: (360) 222-3151
events@portofcoupeville.org

Fuel dock with ethanol-free unleaded gas. Guest moorage only with three-hour courtesy moorage. VHF: 16.

106 Oak Harbor Marina

N 48°17'10.07 | W 122°37'54.587

1401 SE Catalina Dr., Oak Harbor, WA 98277
www.ohmarina.org
P: (360) 279-4575
csublet@oakharbor.org

Full service marina with ample permanent and guest moorage, laundry facilities, and launch ramp. 5¢ off per gallon on purchases over 100 gallons or 20¢ off per gallon up to the cost of the first night of guest moorage. Only one discount may be applied.

107 John Wayne Marina

N 48°3'45.086 | W 123°2'29.18

2577 W Sequim Bay Rd., Sequim, WA 98382
P: (360) 417-3440
rona@portofpa.com

300 slip marina, no covered slips. Ample guest moorage slips, call for information. Marine services, restaurant, banquet facilities, laundry, and boat launch ramp available. Public beach access and picnic areas nearby.

108 Port Angeles Boat Haven

N 48°7'33.678 | W 123°27'6.577

832 W Boathaven Dr.,
Port Angeles, WA 98362
www.portofpa.com
P: (360) 457-4505
pamarina@olypen.com

Closer to the Pacific Ocean than any other port on Puget Sound. 410 slip marina with permanent and guest moorage for vessels up to 200'. Haul-out facilities. Marine supplies, snacks, beverages and ice. Fishing licenses. On-site U.S. Customs services. Restroom with showers. Laundry. USCG approved for regulated fuel transfers up to 20,000 gallons. Fuel dock offers gasoline, diesel and lubes. Complimentary Wi-Fi.

PUGET SOUND

MARINA & FUEL DOCK GUIDE **2020**

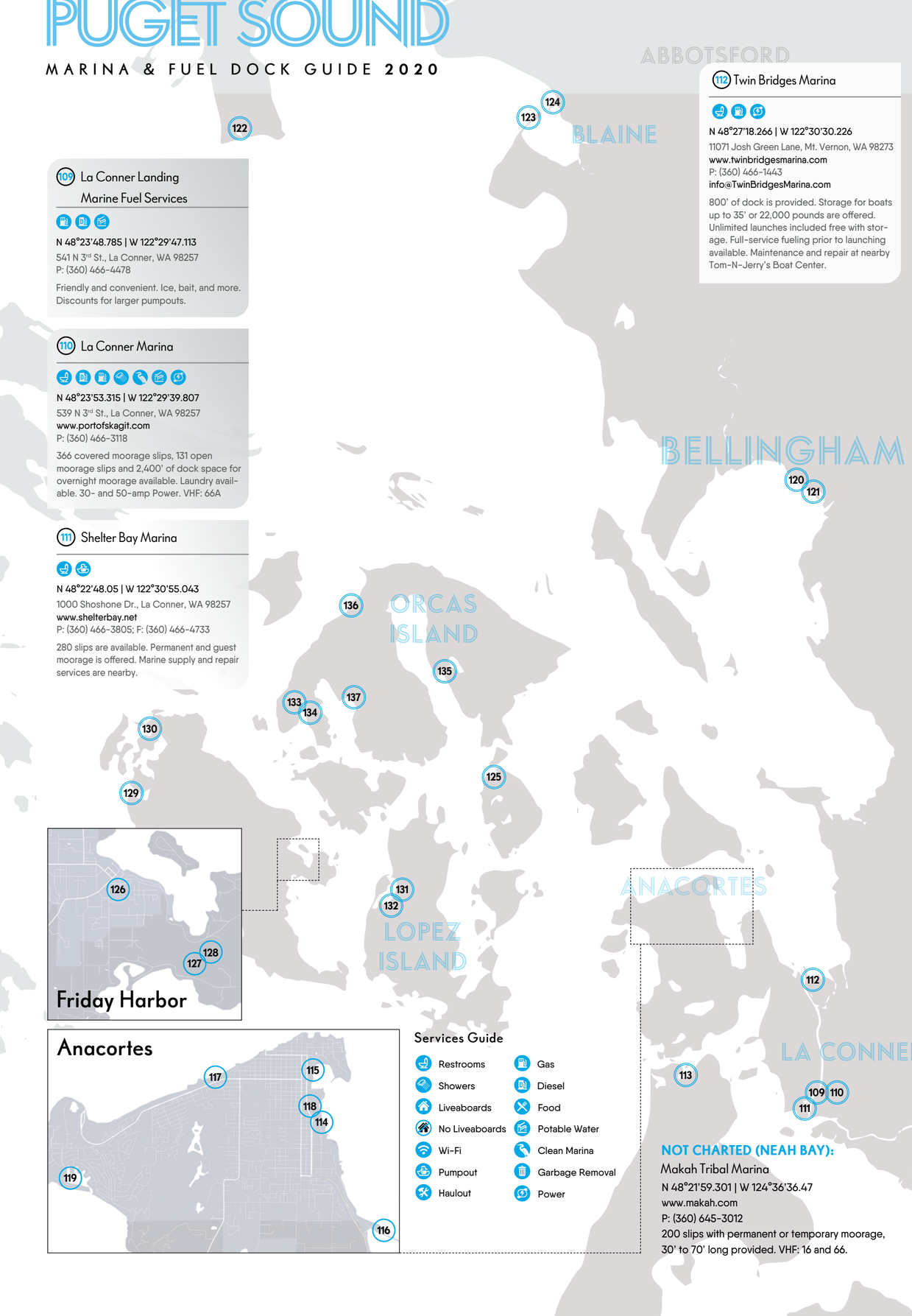

109 La Conner Landing Marine Fuel Services

N 48°23'48.785 | W 122°29'47.113
541 N 3rd St., La Conner, WA 98257
P: (360) 466-4478

Friendly and convenient. Ice, bait, and more. Discounts for larger pumpouts.

110 La Conner Marina

N 48°23'53.315 | W 122°29'39.807
539 N 3rd St., La Conner, WA 98257
www.portofskagit.com
P: (360) 466-3118

366 covered moorage slips, 131 open moorage slips and 2,400' of dock space for overnight moorage available. Laundry available. 30- and 50-amp Power. VHF: 66A

111 Shelter Bay Marina

N 48°22'48.05 | W 122°30'55.043
1000 Shoshone Dr., La Conner, WA 98257
www.shelterbay.net
P: (360) 466-3805; F: (360) 466-4733

280 slips are available. Permanent and guest moorage is offered. Marine supply and repair services are nearby.

Services Guide

- Restrooms
- Showers
- Liveaboards
- No Liveaboards
- Wi-Fi
- Pumpout
- Haulout
- Gas
- Diesel
- Food
- Potable Water
- Clean Marina
- Garbage Removal
- Power

NOT CHARTED (NEAH BAY):

Makah Tribal Marina
N 48°21'59.301 | W 124°36'36.47
www.makah.com
P: (360) 645-3012
200 slips with permanent or temporary moorage, 30' to 70' long provided. VHF: 16 and 66.

112 Twin Bridges Marina

N 48°27'18.266 | W 122°30'30.226
11071 Josh Green Lane, Mt. Vernon, WA 98273
www.twinbridgesmarina.com
P: (360) 466-1443
info@TwinBridgesMarina.com

800' of dock is provided. Storage for boats up to 35' or 22,000 pounds are offered. Unlimited launches included free with storage. Full-service fueling prior to launching available. Maintenance and repair at nearby Tom-N-Jerry's Boat Center.

113 Deception Pass Marina

N 48°23'51.954 | W 122°37'32.602
200 Cornet Bay Rd., Oak Harbor, WA 98277
(360) 675-5411

85 open and covered slips from 20' to 40' long. Permanent moorage only. Five-lane boat launch, picnic areas, and hiking trails nearby. Whale watching and Deception Pass tours nearby. VHF: 16 to 78

114 Anacortes Marina

N 48°30'12.319 | W 122°36'18.714
2415 T Ave., Anacortes, WA 98221
www.anacortesmarina.com
P: (360) 293-4543

466 slips, 32' to 60', covered and uncovered. Laundry and grocery nearby. 55-ton travel lift, fuel dock, and full-service repair yard onsite.

115 Cap Sante Marina

N 48°30'51.108 | W 122°36'36.437
1019 Q Ave., Anacortes, WA 98221
www.portofanacortes.com
P: (360) 293-0694
marina@portofanacortes.com

Guest moorage, up to 130', open year-round. Marine repairs nearby. VHF: 66.

116 Fidalgo Marina

N 48°29'47.741 | W 122°36'3.679
Fidalgo Bay, Anacortes, WA 98221
www.fidalgomarina.com
P: (360) 293-0694
manager@fidalgomarina.com

55 slips, 50' to 120' available. A private indoor storage unit, gated parking, and laundry facilities.

117 Lovric Sea Craft

N 48°30'40.262 | W 122°38'43.234
3022 Oaks Ave., Anacortes, WA 98221
P: (360) 293-2042; F: (360) 293-2042

Private docks for vessels 40' to 300' and full-service boatyard.

118 Marine Service Center of Anacortes

N 48°30'8.062 | W 122°36'21.732
2417 T Ave., Anacortes, WA 98221
www.marinesc.com
P: (360) 293-8200

Fuel dock, repairs, and oil change by appointment. Discounts provided for purchases over 100 gallons.

119 Skyline Marina

N 48°29'35.403 | W 122°41'2.221
2011 Skyline Way, Anacortes, WA 98821
www.skylinemarinecenter.com
P: (360) 293-5134
info@skylinemarinecenter.com

Permanent and transient moorage, accommodates vessels up to 90'. Ethanol-free gasoline. DIY Yard and full-service facility onsite. Laundry, coffee bar, 50-ton Travelift, plus seven-ton Bi-Rail Lift is available.

120 Harbor Marine Fuel

N 48°45'25.616 | W 122°30'28.594
21 Squalicum Way, Bellingham, WA 98225
www.skylinemarinecenter.com
P: (360) 734-1710
harbormarinefuel@gmail.com

200' of fueling space is provided. Discounts for purchases of over 50 gallons and for cash purchases.

121 Squalicum Harbor

N 48°45'21.305 | W 122°30'12.704
722 Coho Way, Bellingham, WA 98225
www.portofbellingham.com
P: (360) 676-2542
kyler@portofbellingham.com

1417 open slips and 1,500' of open moorage. VHF: 16.

122 Point Roberts Marina

N 48°58'38.237 | W 123°3'47.36
713 Simundson Dr, Point Roberts, WA 98281
www.pointrobertsmarina.com
P: (360) 945-2255
prmarina@pointrobertsmarina.com

Available slips from 30' to 97'. New home to Race Week in 2020. Laundry, U.S. Customs clearing available. VHF: 66A.

123 Semiahmoo Marina

N 48°59'14.91 | W 122°46'12.5
9540 Semiahmoo Pkwy., Blaine, WA 98230
www.semiahmoomarina.com
P: (360) 371-0440
Info@SemiahmooMarina.com

300 slips, overnight or long-term moorage. Full-service fuel dock with ethanol-free fuel and propane. VHF: 68.

124 Blaine Harbor Marina

N 48°59'40.081 | W 122°45'32.414
235 Marine Dr., Blaine, WA 98230
www.portofbellingham.com
P: (360) 647-6176
blaineharbor@portofbellingham.com

629 slips, 26' to 114', ample guest moorage. Customs clearance by appointment. Laundry. New playground and interpretive trail. Easy access to town, dining and supplies. Event room for parties. Boatyards and marine repair. VHF: 16.

125 Blakely Island Store & Marina

N 48°35'2.035 | W 122°48'55.884
Blakely Island, WA 98222
P: (360) 375-6121
info@blakelyislandmarina.com

100' of fueling space. Laundry, grocery, deli, and marine supply. VHF: 66A.

126 Port of Friday Harbor

N 48°32'11.068 | W 123°1'0.704
204 Front St., Friday Harbor, WA 98250
www.portfridayharbor.org
P: (360) 378-2688
contactus@portfridayharbor.org

500 slips and 1600' of space for vessels up to 250' in length. Laundry facility.
VHF: 66A

127 Albert Jensen & Sons, Inc.

N 48°31'31.807 | W 122°59'57.318
1293 Turn Point Rd., Friday Harbor, WA 98250
www.jensenshipyard.com
P: (360) 378-4343

Open and covered slips 25' to 65' in length offered.

128 Shipyard Cove

N 48°31'37.679 | W 122°59'46.651
1063 Turn Point Rd., Friday Harbor, WA 98250
P: (360) 378-5101

30' and 40' slips offered. Currently full. Telephone, cable, and laundry available.

129 Snug Harbor Marina Resort

N 48°34'11.78 | W 123°10'8.688
1997 Mitchell Bay Rd., Friday Harbor, WA 98250
www.snugresort.com
P: (360) 378-4762
sneakaway@snugresort.com

Uncovered slips 20' to 90' available. VHF: 66A.

130 Roche Harbor Resort

N 48°36'30.501 | W 123°9'10.758
248 Reuben Memorial Dr.,
Friday Harbor, WA 98250
P: (800) 586-3590

377 permanent moorage slips for vessels up to 200'. Gasoline is now ethanol-free. VHF: 78A.

131 Islands Marine Center

N 48°30'50.476 | W 122°54'47.685
2793 Fisherman Bay Rd., Lopez Island, WA 98261
www.islandsmarinecenter.com
P: (360) 468-3377
imc@rockisland.com

Permanent and guest moorage offered.
VHF: 69.

132 Lopez Islander Resort & Marina

N 48°30'48.157 | W 122°54'47.149
2864 Fisherman Bay Rd.,
Lopez Island, WA 98261
www.lopezfun.com
P: (360) 468-2233
desk@lopezfun.com

60-slip marina. Boaters have access to swimming pool and jacuzzi. VHF: 78A.

133 Cayou Quay Marina

N 48°37'23.448 | W 123°0'17.704
449 Channel Rd., Deer Harbor, WA 98243
P: (360) 376-4560

Dock store with espresso, ice cream, groceries, and ice for sale. Open all year.

134 Deer Harbor Marina

N 48°37'12.175 | W 123°0'9.936
5164 Deer Harbor Rd., Deer Harbor, WA 98243
www.deerharbormarina.com
P: (360) 376-3037
mbroman@deerharbormarina.com

Permanent and guest moorage available with 125 open slips. Now pumps non-ethanol unleaded fuel. VHF: 78A.

135 Rosario Resort Orcas Island

N 48°38'40.807 | W 122°52'23.883
1400 Rosario Rd., Eastsound, WA 98245
www.rosarioresort.com
P: (360) 376-2152 ext. 700

Open slips up to 120' offered. Advanced reservations are recommended.
VHF: 78A

136 West Beach Resort

N 48°41'16.844 | W 122°57'27.993
190 Waterfront Way, Eastsound, WA 98245
www.westbeachresort.com
P: (360) 376-2240

Marina consists of roughly 750 feet of dock space. Laundromat and groceries are available in the store. Espresso, ice cream, tackle, bait, beer/wine, ice, and souvenirs available for purchase.

137 West Sound Marina

N 48°37'48.476 | W 122°57'6.937
525 Deer Harbor Rd., Eastsound, WA 98245
www.westsoundmarina.net
P: (360) 376-2314

Year-round moorage for up to 180 boats available. 400' of guest moorage offered. 30-Amp power. VHF: 16.